



st. Anton 
ARLBERG

Sales Manual

WINTER 2022/23 & SUMMER 2023

Its reputation is legendary!
The name stands for passion.
For devotees of Alpine winter sports the Arlberg is the icing of the cake! The Arlberg is the chosen destination and elective homeland of all those souls who have fallen in love with the fascinations of an Alpine winter. St. Anton am Arlberg is a holiday region with a world-wide reputation, and rightfully so.

Between tradition and modernity	4–5
Ski Arlberg	6–7
Piste map Ski Arlberg	8–9
Everything beside skiing	10–11
Your summer in St. Anton am Arlberg	12–15
Popular destinations	15
Summer Card	16–17
Congress	18
Events	19
Partners	22–31
How to get there	32–33



St. Anton am Arlberg

Welcome to the Arlberg



The Tyrolean mountain village, with its 2415 inhabitants, together with the neighbouring villages of Pettneu, Flirsch and Strengen, fulfills the highest demands and yet still retains much of its originality and traditional charm. Holiday-makers in St. Anton am Arlberg treasure the Alpine cosiness at 1300 metres altitude as much as the hospitality and international orientation. A mountain village, traditional and modern at the same time. In short, St. Anton am Arlberg is a superlative experience.

The Marketing and PR Team of the Tourist Board is looking forward to your request and will assist you with any further enquiries.

Katharina Laimer
Head of Marketing



Maria Lechleitner
Marketing



Winter

Between tradition and modernity



It doesn't need much to be able to enjoy blissful moments in the mountains. It's about the special combination and therefore St. Anton am Arlberg inspires each year during the cold season its guests with a varied offer for young and old.

Perfectly groomed slopes, Tyrolean hospitality, a fantastic mountain backdrop, musical and sporting event highlights – these are the cornerstones that make the cradle

of Alpine skiing so unmistakable and inspire guests from all over the world every year.

Those who travel to St. Anton am Arlberg holiday region in the winter enter a Winterwonderland which has enjoyed a world-wide reputation not only since hosting the Alpine Ski World Championships in 2001. With the foundation of the Arlberg Ski-Club in 1901, which is still one of the largest and biggest of its kind, and the opening of the first ski school in the world 1921 by ski pioneer Hannes Schneider, St. Anton am Arlberg has always been the non-plus ultra in the history of skiing.



Arlberg's charisma has an even greater and more enticing allure since winter 2016/17. The gondolas of the new Flexenbahn cable car connecting Tirol with Vorarlberg for the very first time in what is now Austria's largest connected ski resort.

Yet above all else the Arlberg is a hallmark and synonym for one of the world's best skiing regions. Special feature: The varied and extensive ski area, marked ski runs for every level of ability, untouched powder snow slopes and highly varied backcountry terrain. Holidaymakers can ski here from morning until evening without ever touching the same ski run twice. Freeriding skiers and snowboarders meet at the Funpark on the Rendl. And then: the steep slope in the Schindlerkar or the breathtaking view from the Valluga platform at 2.811 m above sea level excite the

pulse of those who have grown up with skis strapped to their feet. Visitors can enjoy all these internationally renowned slopes and runs and many others besides with one and the same lift pass. And with the free shuttle buses in each town, winter sports lovers are as flexible as they need to be.

GOOD TO KNOW

87 cable cars and lifts

more than 300 km of marked ski runs

200 km of open freeride terrain

1.304 – 2.811 m above sea level

2.415 inhabitants

ca. 14.000 guest beds in the whole region



Winter

More than just a ski area

The facts of Ski Arlberg speak for themselves: more than 300 kilometres of marked runs, 200 kilometres of off-piste variations, 87 lifts, 5 villages. Since the 2016/17 winter season, the five Arlberg villages have grown together to form a gigantic ski area. The construction of the Flexenbahn marked a milestone in the history of the Arlberg and created the largest connected ski area in Austria.

For winter sports enthusiasts, this offers almost endless possibilities to experience the mountains with all their facets. However, the Arlberg has long been fascinating not only because of its size, but also because of its history. It owes its status as the „Cradle of Alpine skiing“ to the unique skiing culture of the region. Among other things, pioneer Hannes Schneider with his Arlberg technique and the founding of the Ski-Club Arlberg in 1901 contributed to its worldwide reputation. To this day, the club

has produced numerous top athletes and set milestones for Alpine skiing in its more than 100-year history.

Run of Fame

Arlberg celebrates its ski pioneers and legendary ski stars with the Run of Fame, an equally new and spectacular ski circuit. It lures with the challenge of 85 kilometres of runs and an incredible 18,000 metres in altitude difference. The circuit leads through the entire Arlberg ski area and reminds skiers of the many great sons and daughters of Arlberg in the Hall of Fame at the Flexenbahn-Topstation.

Contact Arlberger Bergbahnen

Arlberger Bergbahnen AG

Kandaharweg 9, 6580 St. Anton am Arlberg

T. +43 (0)5446 2352-0

office@abbag.com

www.arlbergerbergbahnen.com



Prices 2021/22

Prices valid from 24.12.21 to 01.04.22

Days ³⁾	Adults	Child ^{5,6)} Born 2006 to 13	Youths ⁵⁾ Born 2002 to 05 Seniors ⁵⁾ Born 1948 to 57	Snowman ^{5,6)} Born 2014 and later	Active seniors ⁵⁾ Born 1947 and earlier
Taster ⁴⁾ from 3 pm	27,50	27,50	27,50	-	-
½ ⁴⁾ from 12 pm	46,50	28,00	42,00	-	-
1 ⁴⁾	61,00	36,50	55,00	10,00	30,00
1½ ⁴⁾ from 12 pm	100,00	60,00	90,00	-	45,00
2	120,00	72,00	108,00	-	58,00
3	177,00	106,00	157,00	-	86,00
4	231,00	139,00	200,00	-	114,00
5	280,00	168,00	242,00	-	142,00
6	326,00	196,00	281,00	-	-
7	366,00	220,00	315,00	-	-
8	404,00	242,00	347,00	-	-
9	441,00	264,00	379,00	-	-
↓ These tickets with photo ↓ (free at the cash desk)					
10	476,00	285,00	409,00	-	-
11	509,00	305,00	438,00	-	-
12	538,00	323,00	463,00	-	-
13	565,00	339,00	486,00	-	-
14	590,00	354,00	507,00	-	-
15	612,00	367,00	526,00	-	-
16	631,00	379,00	543,00	-	-
17	647,00	388,00	556,00	-	-
18	659,00	395,00	567,00	-	-
19	668,00	401,00	574,00	-	-
20	676,00	406,00	581,00	-	-
21	682,00	409,00	586,00	-	-
30	733,00	436,00	628,00	-	-
Season	912,00	522,00	772,00	10,00	169,00
Daily choice 15 points ²⁾	290,00	171,00	255,00	-	-
Daily choice 30 points ²⁾	543,00	320,00	494,00	-	-

Snowman tickets available for one day and season.

Senior tickets available for 1 to 5 days and season.

Crystal Snow

Prices valid from 19.04.22 to 24.04.22¹⁾

Adults	Child ^{5,6)} Born 2006 to 13	Youths ⁵⁾ Born 2002 to 05 Seniors ⁵⁾ Born 1948 to 57
27,50	19,50	27,50
32,50	19,50	29,50
43,00	26,00	38,50
70,00	42,00	63,00
84,00	51,00	76,00
124,00	74,00	110,00
162,00	97,00	140,00
196,00	118,00	169,00
229,00	137,00	197,00
258,00	154,00	221,00
287,00	170,00	244,00

Wedel/Sun Ski Weeks

Prices valid from 03.12.21 to 23.12.21 and 02.04.22 to 18.04.22¹⁾

Adults	Child ^{5,6)} Born 2006 to 13	Youths ⁵⁾ Born 2002 to 05 Seniors ⁵⁾ Born 1948 to 57
27,50	27,50	27,50
46,50	28,00	42,00
61,00	34,00	53,00
100,00	53,00	83,00
120,00	63,00	98,00
177,00	90,00	136,00
231,00	116,00	173,00
280,00	140,00	208,00
326,00	163,00	243,00
366,00	184,00	273,00
404,00	204,00	302,00

Beginner tickets for practice and baby lifts

Day	Adults	Child ^{5,6)}	Youths ⁵⁾	Seniors ⁵⁾
½ ⁴⁾ from 12 pm	26,00	18,00	26,00	26,00
1 ⁴⁾	34,00	24,00	34,00	34,00
30 points ⁴⁾	31,00	22,00	31,00	31,00

30 point ticket for beginners - point deduction: St. Anton: Nassereinlift = 2, Kindlifeld = 2, Muldenlift = 1, Fangbahn = 6; St. Christoph: Nassereinlift = 2, Stuben: Angerlift = 1, Walchlift = 2; Zürs: Übungshang = 3, Babylift = 1; Lech: Hinterwies = 2, Schwarzwand = 2, Flühen = 2; Oberlech: Bergbahn Oberlech = 5, Übungslift Oberlech = 2. The 30 point ticket is transferable and valid to the end of the season. Points not used cannot be refunded. ½ and 1 day tickets for practice and baby lifts valid for all lifts as a 30 point ticket, only Bergbahn Oberlech max. 2 rides daily.

Morning/Afternoon/Hourly tickets

Day tickets with refund				
Day/Hours	Adults	Child ^{5,6)}	Youths ⁵⁾	Seniors ⁵⁾
1 ⁴⁾	65,00	39,00	58,00	58,00
Refund				
up to 2 h	31,00	18,00	28,00	28,00
up to 3 h	20,00	12,00	19,00	19,00
up to 4 h	12,00	7,00	11,00	11,00

The time of usage runs from the time at which the hourly ticket is issued at the ticket booth until it is returned in person at one of the cable car ticket booths.

General

Payment options:



All prices in € including VAT, additional € 5,- deposit charge for the Ski Arlberg card. The General Terms & Conditions of Ski Arlberg apply. Subject to changes! The chip card remains the property of Ski Arlberg.

Other tariffs

Lift pass extension:

Administration charge per extension: Adults Youths/Seniors: 13,00; Children: 8,00; Personalised lift passes for 6 days or more can be extended (against additional payment) to cover a maximum validity period of 21 days. If lift passes which have not yet been personalised are to be extended, this must be done on the 4th day of their validity, at the latest. Photo is sufficient.

Sunshine Subscription Arlberg - for guests without wintersport equipment:

7 days (with photo): Adults 141,00; Children 85,00, valid for the following lifts and cable cars:

Lech/Oberlech/Zürs: Zugerberg, Rülfikopf, Schlegelkopf, Schlosskopf, Bergbahn Oberlech until 6 pm,

Petersboden, Weisbernhald, Seekopf, Trittkopf I und II, Zürssee and Flexenbahn.

St. Anton/St. Christoph: Galzig, Gampen, Nasserein, Valluga I and II, Kapall, Rendl and St. Christophbahn.

Klästerle/Sonnenkopf: Sonnenkopfbahn.

Mixed price charges:

If the validity of a lift pass extends over several seasonal tariffs, a mixed price is calculated.

To avoid waiting at the lift pass cash desks many hotels/guest houses offer the option of obtaining lift passes directly at the premises (without extra charge). Please enquire about this at your accommodation. 3-valley pass: for holders of season tickets or multiple day tickets of the 3-valley pass, attractive Ski Arlberg swap day tickets are available. For more information, visit www.skiarlberg.at.

Ski Arlberg smarter: With the Ski Arlberg app you can access all skiing information directly from your smartphone - free at www.skiarlberg.at

¹⁾ Start of season: 03.12.21 (limited operation possible).

End of season: 24.04.22 (from 19.04.22 limited operation); Klästerle-Sonnenkopf: 18.04.22;

²⁾ Daily choice lift passes are person-specific (photo) and therefore not transferable. The points are redeemed automatically the first time you pass the electronic reading devices, whereby the time shown on the reading device is decisive. Please observe the display! Points deduction: before 11:50 am = 3 points; after 11:50 am = 2 points; after 3:00 pm = 1 point. Daily choice lift passes are only valid in the winter season in which they were issued. Out of fairness, we offer the following: points remaining from the previous season can be used up until 10 Jan. of the following winter season. When a new lift pass is purchased by 10 Jan. points remaining from the previous season will be added on (older points will be forfeited without exception!) up to a maximum of the same number of points contained in the newly purchased daily choice lift pass. Points left over from the previous winter season will be forfeited without exception after 10 Jan. of the current season. Residual points can no longer be taken into account from this date, even if a new lift pass is purchased. Subject to the tariff regulations of the Arlberg ski pass pool.

³⁾ Lift passes sold in advance: possible for the following day. Can be used from 4 pm the day before they become valid. Ski passes are valid on consecutive days.

⁴⁾ When restrictions apply in Lech-Oberlech-Zürs and/or Warth-Schröcken these tickets will be issued in St. Anton, St. Christoph and Stuben and at Sonnenkopf with limitation of validity for the respective lifts/cable cars.

⁵⁾ Proof of age required.

⁶⁾ Children are conveyed in accordance with the terms and conditions outlined in the conditions of conveyance.

Tariff/Season times/Regulations: Changes possible!

Current Status as of April 21, 2021

∞ The cradle of Alpine skiing



SKI

SCHROBEN
Bregenz
Lindau
Berger
Rinderalpe

Brauner Spitze 2946
Zuger Hochlicht 2377
Mosenfluh 2544
Zuger Horn 2116
Zuger Tobel
Kriegerhorn 2173
Omeshorn 2857
Madloch-Joch 2438
Obere Wildgrubenspitze 2629
Muggenrat 2490
Hasenfluh 2546
Flaxen Spitze 2626
Zürser Täll
Westliche Eisentälerspitze 2716
Artesen Spitze 2588
Purtschakopf 2444
Albonagrät 2400
Knödelkopf 2400
Peischkopf 2412
Wrt 2939
St. Christoph 1900
Stuben 1407
Zürs 1716
Lech 1450



DIGITAL SKIMAP



Vorarberger
Pistengütesiegel



Pisten
Gütesiegel

Respektiere
deine Grenzen



Winter

Everything beside skiing

St. Anton am Arlberg is a holiday region with a world-wide reputation, and rightfully so. A superlative winter sports area with excellent guest services, Ferris wheel cable car, the Arlberg WellCom wellness centre, the finest gourmet cuisine, the multi-functional sports centre arl.park and numerous events which all contribute towards an unforgettable vacation.

- 40 km of prepared cross country trails
- Numerous tobogganing sleds
- Ice skating and curling
- Winter hiking
- Snowshoe hiking
- Torchlight hike
- Out and about with the huskies
- Arlberger winter climbing route – the only one in Tyrol
- Paragliding
- Multi-functional sports centre arl.park with indoor Trampoline Park
- Wellness center Arlberg WellCom
- Yoga e.g. in the yoga room arlflow



- Museum St. Anton am Arlberg
- Gallery artbox
- Shopping-Tour in the pedestrian zone of St. Anton am Arlberg

... and many more

Summer

Region with endless possibilities

The Tyrolean mountain village with its 2415 inhabitants and the neighbouring villages of Pettneu, Flirsch and Strengen also meets the highest demands in summer and has retained much of its originality and traditional charm.

Visitors in St. Anton am Arlberg appreciate the Alpine cosiness at an altitude of 1300 metres just as much as the hospitality and internationality. A mountain village, traditional and modern at the same time, with the nature of a gigantic summit landscape and the amenities of a sprawling holiday resort.

Green meadows instead of white slopes: During the summer season, St. Anton am

Arlberg reveals a wealth of facets for sports on the mountain. Between yoga sessions under the open sky and spectacular tours hiking or biking, summer guests experience the cradle of Alpine skiing as an oasis of well-being and a place of strength amidst a breathtaking Alpine natural backdrop. All those who are looking for untouched high valleys, Tyrolean hospitality and a great variety of sports are in the right place here. Surrounded by the mighty 3000-metre peaks of the Verwall Group and the rugged cliffs of the Lechtal Alps, adventures can be ventured far away from the hustle and bustle.

The region around St. Anton am Arlberg with the villages of Pettneu, Flirsch and Strengen offer an extensive network of 350 kilometres of trails for bikers of all



kinds. Regardless of whether you are a sporty mountain pasture hunter or an experienced Alpine crosser, your biker's heart will definitely beat faster in St. Anton am Arlberg. Or would you rather go high up? Numerous huts with the best culinary delights, 300 kilometres of hiking trails and one peak after the other. With hiking boots on your feet, the "Arlberg" and its multifaceted landscape and its peaks can be explored in a spectacular way.

GOOD TO KNOW
300 kilometres of hiking trails
350 km of bike trails
5 e-bike charging stations
EldoRADO Bikepark
Wellnesscenter WellCom
9 hole golf course

Summer

Mountain sports for everyone

Whether you are hiking, climbing, walking, biking, rafting, kayaking, swimming, playing golf, paragliding, enjoying Alpine festival with music or just relaxing - pleasure is here in the first place.

- 300 km kilometres of marked walking paths
- Theme trails
- Senn's WonderWanderWay
- Verwall valley
- 200 km bike trails
- EldoRADO bike area
- Climbing area
- Arlberg via ferrata
- High wire garden
- Archery
- 9 hole golf course
- Football pitch
- Volleyball court
- Miniature golf



- Art galleries
- Museum St. Anton am Arlberg
- Yoga at the arl.flow
- Multi-functional sports centre arl.park with trampoline hall





- Wellness center Arlberg WellCom
- Wellnesspark Arlberg Stanzertal
- Escape Room Arlberg Escape in St. Anton am Arlberg

... and many more

Destinations around St. Anton am Arlberg

A trip to Innsbruck? A day out at the Schloss Neuschwanstein castle? Summer and winter is plenty to see around St. Anton am Arlberg.



© Swarovski Kristallwelten

- | | |
|---|------------|
| ■ Innsbruck | ca. 100 km |
| ■ Swarovski Crystal World | ca. 115 km |
| ■ World's largest lake stage in Bregenz | ca. 95 km |
| ■ Kaunertal glacier | ca. 50 km |
| ■ Lake Constance with Mainau island | ca. 150 km |
| ■ Meran | ca. 180 km |
| ■ Silvretta Hochalpenstraße | ca. 150 km |

Summer

St. Anton Summer Card

From one overnight stay in St. Anton am Arlberg, our hosts give their guests the St. Anton Summer Card free of charge with many inclusive offers. The St. Anton mountain railways are free of charge for a whole day with the Summer Card. This means that the Tyrolean valley is all about families and experiences. The St. Anton Summer Card offers many activities and ensures an unforgettable adventure holiday in the St. Anton am Arlberg holiday region.

The following services are included:

- Use of all open cable cars for one day
- One guided hiking tour corresponding to our weekly programme
- Daily or half-day use of an e-bike, subject to charge: 20 € discount with Summer Card
- A yoga class according to the weekly programme
- One admission to the swimming pool at the Arlberg WellCom or Wellnesspark Arlberg Stanzertal
- Use of all operating bus lines between Landeck and St. Christoph am Arlberg
- One free entry to the Mining Gand
- Archery as listed in the weekly programme
- Children's programme
- One participation in a torchlit hike
- One free-of-charge green fee (golf licence required)
- One free admission to the Museum St. Anton am Arlberg





The St. Anton Summer Card is valid from mid-June to the end of September. From 8 nights onwards, all services can be used a second time.

Subject to change

Unlimited Holiday pleasure with the St. Anton Premium Card

For all those who want to enjoy even more of the summer in St. Anton, the St. Anton Premium Card can be booked as an additional package. In combination with the St. Anton Summer Card, cardholders can make unlimited use of the entire range of all offers of the Summer Card. Furthermore, guests with the Premium Card enjoy numerous reduced extra services in various partner businesses.

Premium Card	adults	children (6–15)
3 days	€ 65,00	€ 38,00
5 days	€ 76,00	€ 43,00
7 days	€ 87,00	€ 48,00

With the Premium Card you can use the included services for three, five or seven consecutive days. In addition, the Premium Card can be purchased from the landlord, in all tourist offices, in the arl.park office or at the cash desks of the Arlberger Bergbahnen.

The Premium Card includes the following services:

- Free and unlimited use of cable cars in operation
- Unlimited access to the swimming pools at Arlberg WellCom and at Wellnesspark Arlberg Stanzertal in Pettneu
- Free and unlimited participation in all activities of the weekly programme
- Many attractive bonus services from our partners

Work & recovery

Congresses & events

Balancing work and recreation. Crisp mountain air, rugged peaks and stunning natural beauty energize attendees and infuse them with open-sky creativity, while state-of-the-art meeting spaces keep them connected. From contemporary conference spaces to intimate boardrooms, our 16 unique locations spark creativity as boundless as their surroundings.

We are here to help you plan it all—from group lodging and catered events to a variety of outdoor activities. Elevate engagement and inspire camaraderie with one-of-a-kind outdoor escapades, including hut-to-hut walks, climbing adventures, mountain bike tours or rafting trips. Gather the group in the winter for snowshoe treks, night sledding and skiing.

Contact congresses & events

Franziska Spiss & David Urbanz
Tourismusverband St. Anton am Arlberg
Dorfstraße 8, A-6580 St. Anton am Arlberg
T. +43 5446 2269-54/55
kongress@stantonamarlberg.com
mice@stantonamarlberg.com
www.arlberg-wellcom.at
www.stantonamarlberg.com

FACTS
5 buildings directly in the centre
16 unique locations
suitable for 10 to 2.000 people
overnight stay in the region
competent room attendants &
technology partners
exclusive catering partner
event planning team



events

Eventhighlights in winter 2022/23

December	"Adventzauber" – Christmas Magic
02. – 04. Dezember	Start of the winter season
27. Dezember	Wilten Boys Choir Concert
30. Dezember	Skishow "Schneetreiben"
03. Jänner	Arlberger New Year's Concert
07. – 28. Jänner	Ladies First (feel good weeks in January)
14. – 15. Jänner	Audi FIS Ski World Cup Women
16. – 25. Jänner	FIS Alpine Junior World Ski Championships
04. – 11. Februar	Ski-Club Arlberg Week
31. März – 02. April	New Orleans meets Snow
22. April	„Der Weisse Rausch“ – The White Thrill

Eventhighlights in summer 2023

23. – 25. Juni	Bergsport Festival
24. Juni	Montafon Arlberg Marathon
09. Juli	Car blessing in St. Christoph
14. – 16. Juli	Village Festival St. Anton am Arlberg
22. – 23. Juli	Parish fair in St. Jakob am Arlberg
27. – 30. Juli	WORLD PRESS CYCLING CHAMPIONSHIP
29. Juli	ARLBERG Giro International Professional Criterion
30. Juli	ARLBERG Giro
04. – 06. August	Tent Festival in St. Anton am Arlberg
15. August	Arlberg "Herb-festival" at the "Sennhütte"
23. – 26. August	Mountain Film Festival "Mountains, People, Adventure"
31. August – 03. September	Mountain Yoga Festival St. Anton am Arlberg
10. – 11. September	Transalpine Run

Subject to change







Arrive & revive — accommo- dations

Anthony's Life & Style Hotel ****

Fam. Pangratz
Dorfstraße 3
6580 St. Anton am Arlberg
T. +43 5446 42600
hotel@anthonys.com
www.anthonys.at

Boasting a prime location at the entrance to St. Anton's vibrant pedestrian zone, and just a stone's throw from the ski lifts, Anthony's Life & Style Hotel brings together luxurious accommodation, exquisite and varied culinary delights and enjoyable shopping.



Winter

Summer

Number of rooms total

on request

on request
on allotment

47 rooms and suites

Hotel Die Arlbergerin ****

Barbara und Mathias Kometer
 St. Jakober Dorfstraße 11
 6580 St. Anton am Arlberg
 T. +43 5446 2243
hotel@diearlbergerin.com
www.diearlbergerin.com

Hotel Die Arlbergerin the newly renovated adult only hotel in St. Anton am Arlberg. Only 15 minutes from the center in a quiet location. Free ski-bus stop directly in front of the hotel.



Winter	Summer	Number of rooms total
on allotment	on allotment	28 rooms

Hotel Grieshof ****

Fam. Katrin und Stefanie Alber
 Im Gries 20
 6580 St. Anton am Arlberg
 T. +43 5446 2331
info@grieshof.com
www.grieshof.com

This family-run hotel is located right in the center of St. Anton am Arlberg, only a 3-minute-walk to the ski lifts. The tyrolean quaintness combined with modern comfort creates a very fine ambience. In our Wellness area you will find a Sauna, Turkish bath, Infrared cabine, Indoor Swimming pool, Jacuzzi and a hydro-massage-bed. Parking and Wifi connection is free of charge.



Winter	Summer	Number of rooms total
on request	on request	44 rooms

Kaminstube am Moos ****

Maria und Herbert Kössler
 Mooserweg 14
 6580 St. Anton am Arlberg
 T. +43 5446 2681
info@kaminstube.com
www.kaminstube.com



You are in our Hotel Garni "Kaminstube am Moos" in a familiar surroundings house with comfortably rooms. Sauna, steambath, infraredcabine, room for relax, fitness with Slim Belly. Parking direct at the hotel. Direct on the ski piste. Ice bar. Restaurant with our own bar and an open fire place. Good starting place for summer activities.

Winter	Summer	Number of rooms total
on request	on request	24 rooms

m3 Hotel ****

Fam. Kaser
 Dorfstraße 56 – 58
 6580 St. Anton am Arlberg
 T. +43 5446 2968
info@m3hotel.at
www.m3hotel.at

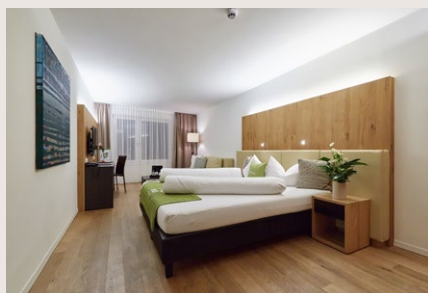

Modern, stylish and located in the middle of the pedestrian zone of St. Anton am Arlberg, the 4**** m3Hotel makes every holiday dream come true. Spectacularly spacious rooms with private infrared saunas, eye-opening breakfast at m3 SkyLounge, accompanied by jaw dropping views of St. Anton and relax in the newly built SkySpa with saunas, steam bath and relaxation lounge high above the roofs of St. Anton. Enjoy course after course of mouth-watering fare at m3 Restaurant Hazienda. It all awaits you at m3 Hotel, where the real journey begins after you arrive.

Winter	Summer	Number of rooms total
on request	on request	26 double rooms

Hotel Maiensee ****

Fam. Traxl
 Nr. 24
 6580 St. Christoph am Arlberg
 T. +43 5446 2161
info@maiensee.com
www.maiensee.com



Hotel Maiensee is situated in the heart of the Austrian Alps. It's the ideal spot for memorable skiing holidays. It offers a cosy atmosphere, and the rooms are very tastefully furnished with loving attention to detail. Enjoy the stunning alpine panorama through large windows and from the balconies. Ideally situated at 1800 meters above sea level, right next to the St. Christoph chairlift, the Maiensee is a true Ski-in/Ski-out Hotel. Blue slope 64 takes you back to the hotel.

Winter	Summer	Number of rooms total
on request	on request	7 single rooms 25 double rooms 10 triple rooms

Hotel Garni Dr. Otto Murr ****

Alexandra Murr
 Dorfstraße 122
 6580 St. Anton am Arlberg
 T. +43 5446 2430
info@hotel-murr.at
www.hotel-murr.at



Welcome to Hotel Garni Dr. Otto Murr in St. Anton am Arlberg. Experience austrian genuine hospitality and spend the most beautiful days of the year among friends. Located only a few meters from the cable car Nassereinbahn and the skischool Arlberg and about 5 walking minutes from the main center (pedestrian zone), our hotel garni (bed&breakfast) offers a peaceful ambience – cosy and welcoming atmosphere in our rooms and suites as well as in our relaxing spa & vitality area.

Winter	Summer	Number of rooms total
on request	on request	4 single rooms 8 double rooms 6 suites

Hotel Alpina ***S

Fam. Falch
Pettneu 82
6574 Pettneu am Arlberg
T. +43 5448 8404
hotel@alpina-arlberg.at
www.alpina-arlberg.at



Tyrolean, cozy, and equipped with every comfort – this is our *** Superior Hotel Alpina, situated central and quiet in Pettneu am Arlberg. The ski bus takes you in 8 minutes to the arlberg skiing area. Our hospitality and familiar atmosphere will make you feel at home. Spacious and comfortable rooms, excellent cuisine and a relaxing area will make your holiday to an unforgettable experience. Irmgard, the hostess and soul of the house, is our nature and hiking guide who takes you up to the mountains and stands by your side with advice and support. We also offer all-inclusive packages in the summer-season.

Winter	Summer	Number of rooms total
on request	on request	5 single rooms 26 double rooms 2 family suites

Hotel Rosa Canina ***S

Philipp Genewein
Untere Nassereinerstraße 39
6580 St. Anton am Arlberg
T. +43 5446 2175
hotel@rosacanina.at
www.rosacanina.at



Small enough to retain its familiar character, big enough to feature every comfort. The first 3-star superior hotel in St. Anton and proud to be a bit different: personal, cosy, with our own style. At Rosa Canina everybody feels at home. The Rosa Canina is located just outside of the bustling town centre, at the sunniest spot in all of St. Anton am Arlberg. Still in the centre of all the action: a 5-min walk to the ski lift, and a 10-min walk to the centre of town. We spoil our guests with a rich breakfast buffet and with an afternoon snack buffet with specialities from our region.

Winter	Summer	Number of rooms total
on request	on request	15 rooms

Hotel-Gasthof Freisleben ***

Fam. Klimmer
Arlbergstraße 8
6580 St. Anton am Arlberg
T. +43 664 88 38 56 36
gasthof-freisleben@st-anton.at
www.hotel-freisleben.at



Winter

Summer

on request

on request

Number of rooms total

20 rooms (comfort rooms,
apartments or single rooms)

The Hotel-Gasthof Freisleben in St. Anton am Arlberg combines tradition & modernity. In a picturesque location on the edge of the forest, enjoy the silence and a magnificent view.

At Hotel-Gasthof Freisleben you will stay in accommodation with llama duvets, cable TV, a seating area and a bathroom. Most of the accommodations have a balcony or terrace and are allergy-friendly. Half-board includes breakfast with homemade products, such as jams and bacon, and a 4- to 5-course dinner. Special diet menus are available on request.

Hotel Pettneuerhof ***

Fam. Steiner
Steinig 207
6574 Pettneu am Arlberg
T. +43 5448 8391
info@pettneuerhof.at
www.pettneuerhof.at



Winter

Summer

on request
on allotment

on request
on allotment

Number of rooms total

6 single rooms / 6 double rooms
11 triple rooms / 10 four-bed rooms
7 double rooms in the guest house

The family-run Hotel Pettneuerhof enjoys a quiet location 5 km from the center of St. Anton am Arlberg. It features a spa area with a sauna and a steam bath for relaxation. The ski bus stops 80 m away. Most rooms have a mountain-view balcony and all feature a private bathroom and cable TV. Free Wi-Fi is available in the entire building. In summer, kids can have fun on the playground and you can unwind on the summer terrace of the Hotel Pettneuerhof. Typical Austrian specialities based on local products, international cuisine and a wide range of selected wines are offered in the restaurant.

Hotel Viktoria Garni ***

Marlies Haider
 St. Jakober Dorfstraße 171
 6580 St. Anton am Arlberg
 T. +43 5446 3540
info@hausviktoria.com
www.hausviktoria.com



You will find our comfortable 3-star hotel in a sunny, quiet location in the district of St. Jakob. Our house has 7 double / shared rooms and 1 apartment for 6-9 people. Wellness area with sauna, solarium and infrared cabin as well as parking and garage parking spaces are available free of charge. Free ski and boot depot at the lifts. The ski bus stop is about 100 m away.

Winter	Summer	Number of rooms total
on allotment	on allotment	7 rooms

Skihotel Galzig

Fam. Alber
 Hannes Schneider Weg 5
 6580 St. Anton am Arlberg
 T. 43 5446 42770
info@skihotelgalzig.at
www.skihotelgalzig.at



The cosy and tastefully furnished Skihotel Galzig is located only a few steps from the valley station of the Galzighahn cable car and the pedestrian zone of St. Anton am Arlberg. An ideal location, surrounded by majestic mountains and unspoilt nature, combined with contemporary living, will make your holiday a unique experience.

Winter	Summer	Number of rooms total
on request	on request	21 rooms

Ullrhaus

Fam. Alber
 Alte Arlbergstraße 2
 6580 St. Anton am Arlberg
 T. +43 5446 35200
 info@ullrhaus.at
 www.ullrhaus.at

The brand new Ullrhaus is located in the heart of St. Anton am Arlberg directly between the Galzig and Rendl cable cars in a prime location and is only a few meters away from St. Anton's ski area. 40 rooms and suites offer every comfort. The unique design and interior concept combines Scandi Chic with alpine influences and exciting patterns. Wellbeing is our top priority.

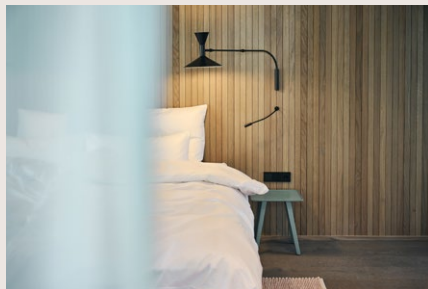

Winter	Summer	Number of rooms total
on request	on request	40 rooms and suites

Hotel Kösslerhof

Fam. Kössler
 Mooserweg 1
 6580 St. Anton am Arlberg
 T. +43 5446 2918
 info@koessler-hof.com
 www.koessler-hof.com

Contemporary elegance meets typical Alpine magic in a refreshing manner. Our new 4* Hotel Kösslerhof nestles between the ski pistes and the hiking trails in St. Anton. It is just a short walk to ski piste no. 50 and many different trails. The 16 lovingly designed, high quality rooms, as well as our panoramic sauna area with roof terrace, offer wonderful views of the surrounding mountains.



Winter	Summer	Number of rooms total
on request	on request	16 rooms

Arlberg Boutique Hostel

Fam. Bradley-Scherl
 Pettneu Nr. 117
 6574 Pettneu am Arlberg
 T. +43 650 813 38 86
 info@edelweiss-pettneu.at
 www.edelweiss-pettneu.at



Our small Family run Company cherishes its quite extraordinarily different Hotel in Pettneu am Arlberg with 48 beds. The house offers an original "Tyrolean-Style" architecture but the interior is funky, cozy and quirky. Our accommodation ranges from comfort-enhanced Dorms through Budget-Style double rooms to spacious and luxurious Family suites.

Winter	Summer	Number of rooms total
on request	on request	single rooms double rooms shared bed rooms / apartment

Pension 'Der Steinbock'

Barbara und Mathias Kometer
 St. Jakober Dorfstraße 11
 6580 St. Anton am Arlberg
 T. +43 5446 2243
 hotel@dassonnbichl.at
 www.dassonnbichl.at



Our B&B "Der Steinbock" in St. Anton is over 300 years old and offers guests a traditional domestic atmosphere. Here, you can enjoy the ambiance of a classic rural "Bauernhaus" and experience Tyrolean culture close up. You're free to spend your vacation at Der Steinbock however you like, according to your tastes.

Winter	Summer	Number of rooms total
on allotment	on allotment	14 rooms

Apart La Vita

Evelyn Feuerstein
Schulerhofweg 10
6580 St. Anton am Arlberg
T. +43 660 463 69 60
info@apart-lavita.at
www.apart-lavita.at



Winter	Summer
on request	on request

Apart La Vita offers you perfect conditions for great days. You have the choice between 5 cosy, fully equipped apartments for 2 to 6 persons. No matter if you are travelling twosome or in a bigger group. You will find an accommodation that fulfils all your wishes. After a great day of skiing you can relax in our spa area with Finnish sauna, romantic steam bath (with colour-changing lights) and a infrared cabin.

Number of rooms total

1 apartment for 2 persons
2 apartments for 2–3 persons
2 apartments for 4–6 persons

Appartement s'Schmuckkastli

Fam. Bradley-Scherl
Dorf 58
6574 Pettneu am Arlberg
T. +43 650 813 38 86
info@schmuckkastli.com
www.schmuckkastli.com



Winter	Summer
on request	on request

In our Schmuckkastli, tradition and innovation meet and thus form the cornerstone for a special holiday in the Alps. It is very important for us that you feel at home with us. You should therefore also feel our hospitality and family atmosphere in the rooms, which have been furnished with great attention to detail.

Number of rooms total

2 apartments for 2–4 persons
1 apartment for 2–5 persons
2 apartments for 6–8 persons



Arrival

See you

For centuries, the region was difficult to access. Today, you can reach St. Anton am Arlberg quickly and easily via the motorway from the west and east or travel comfortably and safely directly by train to the centrally located railway station.



Arriving by train

Train station St. Anton am Arlberg

For further information and rates see www.oebb.at

Arriving by plane

Innsbruck (A)	ca. 100 km
Zürich (CH)	ca. 200 km
München (D)	ca. 230 km
Friedrichshafen (D)	ca. 130 km
Memmingen (D)	ca. 180 km
Mailand (I)	ca. 330 km

Airport transfer

Arlberg Express

www.arlbergexpress.com

T. +43 (0)5582 226

Four Seasons Travel

www.tirol-taxi.at

T. +43 (0)512 5841570







Status: December 2022. Subject to alteration! All details are without guarantee!
Responsible for the content: Tourismusverband St. Anton am Arlberg, Layout: Edi Pfeifer,
Images: TVB St. Anton am Arlberg, Patrick Bätz, dieWEST, Christoph Schöch, Daniel Köll

TOURISM ASSOCIATION
ST. ANTON AM ARLBERG

Dorfstraße 8, 6580 St. Anton am Arlberg

T. +43 (0)5446 22690 : info@stantonamarlberg.com

www.stantonamarlberg.com

Office in Pettneu

Dorf 150, 6574 Pettneu am Arlberg

T. +43 (0)5448 8221

pettneu@stantonamarlberg.com

Office in Flirsch

Dorf 113a, 6572 Flirsch

T. +43 (0)5447 5564

flirsch@stantonamarlberg.com

